



no boundaries

MUSTANG

03



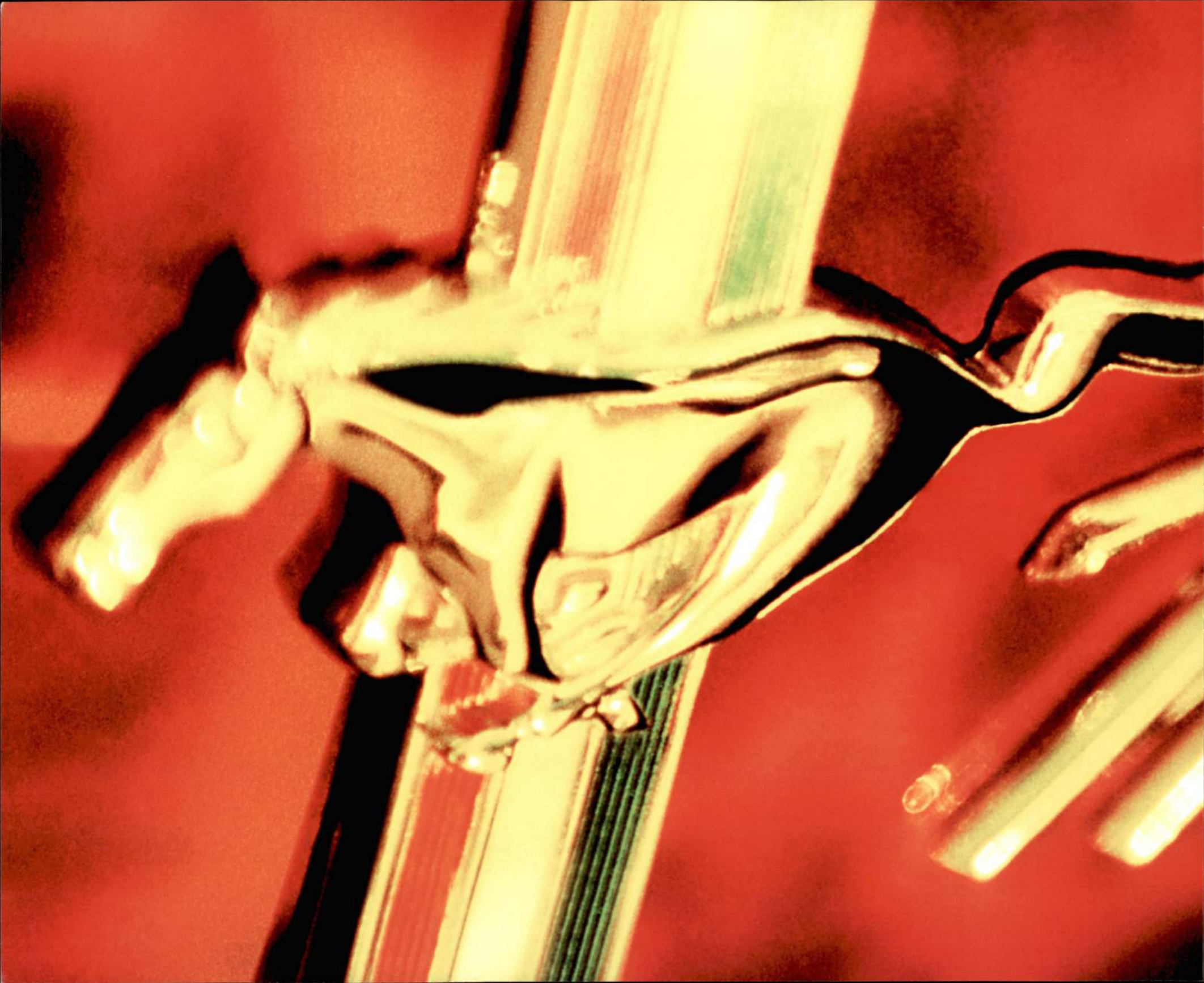

Whether you own one of the firsts, or are thinking of the 2003 Mustang as your very first, you are part of an automotive love affair that is unlike any other. It is fueled by passionate people like yourself who thrill to the sound, and relish the freedom of expression, only Mustang can conjure. It began decades ago (it seems like yesterday) when the original "pony car" bolted onto America's twisty back roads, quarter-mile stretches of asphalt, and high-banked ovals. GT, Cobra, Mach I and Boss became industry high-water marks in power, design and innovation. They are as famous as the places where they triumphed. Woodward Ave. Mulholland Drive. Pomona Raceway. Orange County International. Today, that bloodline continues to surge in a direct line to you. Continue the affair. Take the wheel and lift your sunglasses just enough to see the envy of some... or the tip of the cap from others. They are in love, too.

2	4	6	8	10	12	14	16	17
MACH I	CONVERTIBLE	GT	INTERIOR	AUDIO	MODELS/SPECS	COLORS/ WHEELS/ ENGINES	ACCESSORIES	CONNECTIONS

contents

2 Mach 1 in Azure Blue driven by a professional driver on a closed course.

See, if you pray hard enough and are really bad, history does repeat itself.

mach 1

NO NEED TO PINCH YOURSELF. MACH 1 IS INDEED BACK! 305 HORSES. THE LEGENDARY "SHAKER" HOOD DESIGN. SPECIAL INTERIOR. ALL DESIGNED TO QUICKLY TRANSPORT YOU DIRECTLY INTO NIGHTS FILLED WITH 5-SPEED STICKS, AWESOME POWER AND CHURNING TIRES.

- 1 The new Mustang Mach 1 has a unique gauge cluster specifically designed for the ultimate high-performance enthusiast. Easy to read. Great looking.
- 2 4.6L DOHC 305 hp V8. Multi-port Fuel Injection, of course. And more than enough low-end torque to overcome the stranglehold the asphalt has on your 17" wheels styled after the originals.
- 3 Pop the hood and let the world take a gander at the one-of-a-kind "shaker" hood. And after they stop talkin' about how cool it is... focus their attention on the low rumble only a massive V8 can create. Heaven.



Introducing Mustang Mach 1. Now go forth and shaketh things up.



MUSTANG CONVERTIBLE

THE NIGHT IS WARM. AND THE ROAD IS SHOUTING "COME OUT AND PLAY." WHAT ON EARTH COULD BE MORE EXHILARATING THAN TO DROP THE TOP ON YOUR NEW MUSTANG CONVERTIBLE AND LET THE PONIES RUN AROUND FOR AWHILE? ONE WAY TO IMPROVE UPON THIS MOMENT IS TO OPT FOR THE V6 "PONY" EXTERIOR PACKAGE. BELOW ARE THE GREAT-LOOKING DETAILS. AHHH... THOSE SUMMER NIGHTS WITH NO PARTICULAR PLACE TO GO. CAN YOU IMAGINE?

1 See that familiar figure running wild down the side in the photo to your left? This unique "Mustang Stampede" tape stripe is exclusive to the "Pony." And so are the 16" polished wheels that shine so brightly in the photo below.

2 We have taken our performance hood with its dramatic scoop and mounted it on top of your "Pony" V6. And now we would like to direct your attention to the Pony featured in our big photograph. Notice the black letters on the back? That is also unique. We thought we would make it stand out better so all those people following you would know exactly what just blew past them.

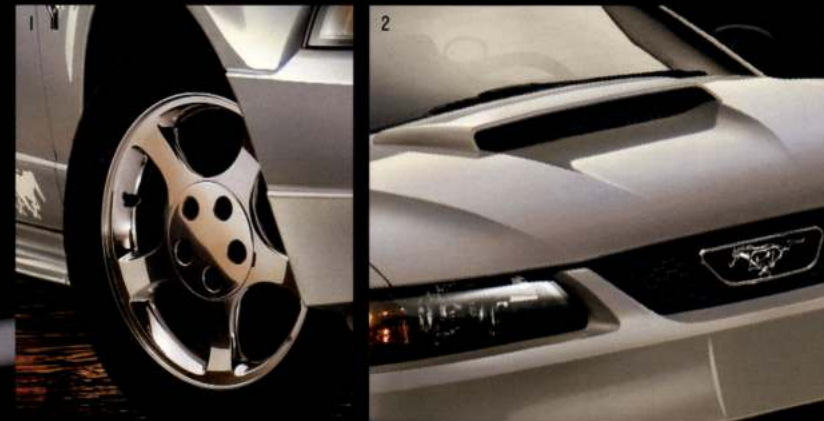

"Thinking of owning the road? Time to "pony up."

MUSTANG GT



DOES YOUR HEART BEGIN TO BEAT A LOT HARDER WHEN YOU HEAR THE SOUND OF A V8? THEN YOU ARE ONE OF US. AND MUSTANG GT IS YOUR KIND OF MACHINE. 260 HORSES (OR IN OUR CASE, PONIES). 9.4 HIGH COMPRESSION. 3.27:1 AXLE RATIO TO HELP MOVE YOU FROM THE LAUNCH PAD OTHERS FONDLY CALL A STOPLIGHT. AVAILABLE IN HARD OR SOFT TOP.

Naturally, Mustang GT's 17" performance tires would be bolted to a performance wheel. You have the choice of three. Either this optional 5-spoke 17" wheel forged from bright aluminum alloy, or the very dramatic GT Premium wheel displayed in the action photo to your right. All three, including the GT Standard Deluxe, are shown on page 15 so you can compare them "mano a mano."

Bright polished stainless steel exhaust tips? You bet.

“Don't ya just love the smell of burning rubber in the morning?”





INTERIOR



EVERYONE KNOWS THE IMPORTANCE OF A GREAT INTERIOR DESIGN. OURS IS PERFORMANCE DRIVEN. INSTRUMENTS THAT ARE DESIGNED TO BE INSTANTLY READ. SEATS THAT HELP SUPPORT YOU IN THE TURNS. NO CUTESY STUFF HERE. SHOWN ABOVE IN DARK CHARCOAL IS OUR GT DELUXE. AND TO YOUR RIGHT IS THE OUTRAGEOUS MACH I. SPECIAL LOOK. SPECIAL INSTRUMENTATION. SPECIAL STAINLESS STEEL ACCENTS ON THE GEAR SHIFT AND CONTROL SURROUND. IT'S DIFFERENT. IT'S SPECIAL. IT'S MACH I.



1 It's all in the details. Order your Mustang V6 manual with the Interior Upgrade Package and you'll get the shift knob wrapped in leather along with an aluminum shift boot bezel.

2 Also as part of the Interior Upgrade Package with the manual transmission, stainless steel racing-inspired portal pedals await your commands.

You'll find a few holes in our interior thinking.



AUDIO

WELL, WELL, WELL. WE'VE COME TO WHERE THE MUSIC COMES ALIVE. IT'S A SHAME WE COULDN'T PRINT THESE PHOTOS ON THAT NEW "SOUND-O-MATIC" PAPER THAT'LL LET YOU HEAR EXACTLY HOW TRULY UNBELIEVABLE THESE SOUND SYSTEMS ARE JUST BY TURNING THE PAGE. SORRY. SO, YOUR BEST BET IS TO VISIT YOUR FORD DEALER AND CRANK 'EM UP TO THE 9 OR 10 POSITION. TRUST US. YOU'VE PROBABLY NEVER EXPERIENCED ANYTHING LIKE THEM.

1 MACH™ 1000. It features a 60-watt amp powering four mid-range tweeters. Six 85-watt sub-woofer amps drive four interior sub-woofers. Altogether, 1140 watts of bone-jarring peak power. A pair of specially designed 10" trunk-mounted sub-woofers try to hold it all in. Good luck. Dops, almost forgot... this option comes with an in-dash 6-disc CD player with speed-sensitive volume control. It is one hellava sound system.

2 Next, we would like to point your ears in the direction of our optional MACH CD/MP3 player. The latest in car-tune technology, the MP3 player is a sound machine that can store up to 255 songs and play up to 10 hours of non-stop music all from a single CD download.

3 To your lower right is the available MACH 460 with its in-dash 6-disc CD player.



"Speak up, I can't hear you officer."

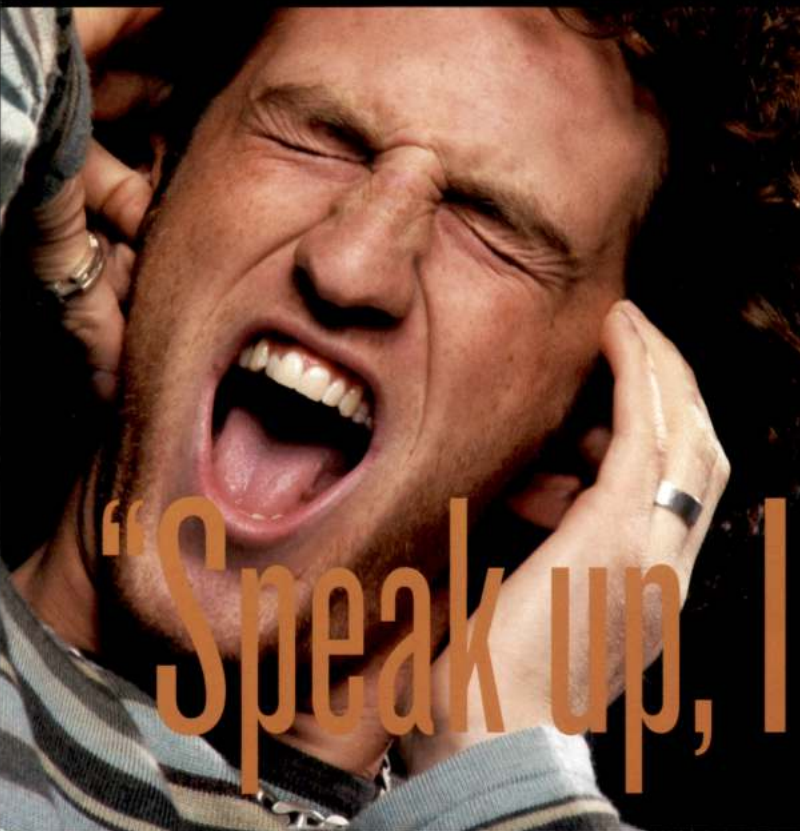





Exterior	Coupe/Convertible
A. Overall width	73.1"
B. Height	53.1"/53.2"
C. Wheelbase	101.3"
D. Overall length	183.2"
E. Liftover height	28.2"/28.1"
Interior	
1st row	
Head room	38.1"/38.0"
Shoulder room	53.6"
Hip room	52.3"
Leg room – Automatic	42.6"
Leg room – Manual	41.9"
2nd row	
Head room	35.5"/35.8"
Shoulder room	52.1"/41.4"
Hip room	47.4"/41.0"
Leg room	29.9"
Cargo (cu. ft.)	
Trunk volume	10.9/7.7

STANDARD FEATURES

Safety/Security

Airbags* – Driver and right-front passenger 2nd Generation
Belt-Minder™ safety belt reminder
Brake/shift interlock
Bumpers – 5-mph energy-absorbing
Door ajar alert chime
Emergency manual trunk release – Glow-in-the-dark handle unlocks decklid from inside trunk
Fuel pump inertia shutoff switch
Headlamps-on alert chime
Illuminated entry system
Key-in-ignition alert chime
Low fuel warning light
Rear seat child safety seat top tether anchors
Remote keyless entry system – With panic button and 2 key fobs
Safety belts – 3-point in all seating positions
"Safety cell" unitized body construction
SecuriLock™ – Passive anti-theft system
Side intrusion door beams

Mechanical

4-wheel disc brakes
100,000-mile tune-up interval**
Aluminum wheels
Battery saver
Fuel tank – 15.7-gallon capacity
Gas-pressurized shock absorbers – Front and rear
Hydraulic decklid assist struts
Lightweight composite hood with scoop
Maintenance-free battery
Power rack-and-pinion steering
Power-retractable convertible top with semi-hard boot (Convertible models only)
Rear-wheel drive
Spare – Compact
Stabilizer bar – Front
Stainless steel exhaust system
Suspension – Front: independent modified MacPherson strut with separate spring on lower arm and stabilizer bar; rear: 4-bar link with coil springs on lower arm and stabilizer bar

Seating

2-way head restraints
Split-folding rear seat backs (Coupe only)

Interior

Air conditioning
Center console – Full-length with armrest, storage bin, tissue holder, dual cupholders and parking brake handle
Cupholders – 2 front
Driver's footrest
Front door map pockets
Glove compartment with lock
Luggage compartment trim and carpet
Power door locks
Power points – 2
Power windows – With one-touch-down driver's side feature (also features power quarter windows on Convertible models)
Remote decklid release – In glove compartment
Storage net between visors on headliner (Coupe only)
Tachometer
Tilt steering wheel
Trip odometer
Visor vanity mirrors

Exterior

Bodyside moldings – Color-keyed
Bumpers – Body-colored
Headlamps – Complex reflector halogen
Power outside mirrors
Rear defroster
Solar tinted glass
Windshield wipers – Variable intermittent

*Always wear your safety belt and secure children in the rear seat.
 **Under normal driving conditions with regular fluid and filter changes.

MODEL-SPECIFIC FEATURES/OPTIONS

Mustang Standard Coupe		Mustang Deluxe Coupe & Convertible		Mustang Premium Coupe & Convertible	
Safety/Security					
—	<input type="checkbox"/>	<input checked="" type="checkbox"/>	4-wheel anti-lock braking system (ABS)		
—	<input type="checkbox"/>	<input checked="" type="checkbox"/>	Traction Control		
Mechanical					
<input checked="" type="checkbox"/>	<input checked="" type="checkbox"/>	<input checked="" type="checkbox"/>	3.8L OHV 12-valve V6 engine		
<input checked="" type="checkbox"/>	<input checked="" type="checkbox"/>	<input checked="" type="checkbox"/>	5-speed manual overdrive transmission* (not available on Premium Convertible)		
<input type="checkbox"/>	<input type="checkbox"/>	<input checked="" type="checkbox"/>	4-speed automatic transmission with overdrive lockout (standard on Premium Convertible)		
<input checked="" type="checkbox"/>	<input checked="" type="checkbox"/>	—	16" painted aluminum wheels (standard on Deluxe Coupe)		
—	<input checked="" type="checkbox"/>	<input checked="" type="checkbox"/>	16" bright machined-aluminum wheels (standard on Deluxe Convertible)		
—	<input type="checkbox"/>	<input type="checkbox"/>	16" polished aluminum wheels (Pony Package)		
<input checked="" type="checkbox"/>	<input checked="" type="checkbox"/>	<input checked="" type="checkbox"/>	P225/55R16 all-season BSW tires		
<input checked="" type="checkbox"/>	<input checked="" type="checkbox"/>	<input checked="" type="checkbox"/>	Spare – 15" compact		
Seating					
<input checked="" type="checkbox"/>	<input checked="" type="checkbox"/>	<input checked="" type="checkbox"/>	Cloth seating surfaces		
<input checked="" type="checkbox"/>	<input checked="" type="checkbox"/>	<input checked="" type="checkbox"/>	Front reclining bucket seats		
—	<input type="checkbox"/>	<input checked="" type="checkbox"/>	Leather seating surfaces (standard on Premium Convertible)		
—	<input checked="" type="checkbox"/>	<input checked="" type="checkbox"/>	Power driver's seat – 6-way		
Interior					
<input checked="" type="checkbox"/>	<input checked="" type="checkbox"/>	—	AM/FM stereo with single CD player and digital clock		
<input type="checkbox"/>	<input type="checkbox"/>	—	AM/FM stereo with single CD and MP3 player		
—	<input type="checkbox"/>	<input checked="" type="checkbox"/>	MACH® 460 AM/FM stereo with in-dash 6-disc CD player		
—	—	<input type="checkbox"/>	MACH 1000 AM/FM stereo with in-dash 6-disc CD player		
—	<input checked="" type="checkbox"/>	<input checked="" type="checkbox"/>	Floor mats – Front		
—	<input type="checkbox"/>	<input type="checkbox"/>	Interior Upgrade Package – Includes aluminum-finish door lock posts, grey metallic finish on center panel and shifter bezel, leather-wrapped shift knob and aluminum shift boot trim ring (manual transmission only), and stainless steel footrest/pedals		
—	<input checked="" type="checkbox"/>	<input checked="" type="checkbox"/>	Leather-wrapped steering wheel (standard on Deluxe Convertible)		
—	<input checked="" type="checkbox"/>	<input checked="" type="checkbox"/>	Speed control		
Exterior					
—	<input type="checkbox"/>	<input type="checkbox"/>	Pony Package – Includes unique 16" polished aluminum wheels, unique Mustang Stampede tape stripes, unique rear fascia with Mustang in black lettering, GT hood and leather-wrapped steering wheel (not available with Sport Appearance Group)		
—	<input checked="" type="checkbox"/>	<input checked="" type="checkbox"/>	Rear spoiler (not available on Deluxe Convertible)		
—	<input type="checkbox"/>	<input checked="" type="checkbox"/>	Sport Appearance Group – Includes leather-wrapped steering wheel, 16" bright machined-aluminum wheels with P225/55R16 all-season BSW tires (not available with Pony Package or Deluxe Convertible)		

■ Standard Select Availability Optional — Not Available

Mustang GT Deluxe Coupe & Convertible		Mustang GT Premium Coupe & Convertible		Mustang Mach 1 Coupe	
Safety/Security					
<input checked="" type="checkbox"/>	<input checked="" type="checkbox"/>	<input checked="" type="checkbox"/>	4-wheel anti-lock braking system (ABS)		
<input checked="" type="checkbox"/>	<input checked="" type="checkbox"/>	<input checked="" type="checkbox"/>	Traction Control		
Mechanical					
<input checked="" type="checkbox"/>	<input checked="" type="checkbox"/>	—	4.6L SOHC 16-valve V8 engine		
—	—	<input checked="" type="checkbox"/>	4.6L DOHC 32-valve V8 engine		
<input checked="" type="checkbox"/>	<input checked="" type="checkbox"/>	<input checked="" type="checkbox"/>	5-speed manual overdrive transmission		
<input type="checkbox"/>	<input type="checkbox"/>	<input type="checkbox"/>	4-speed automatic transmission with overdrive lockout		
<input checked="" type="checkbox"/>	—	—	17" painted aluminum wheels		
—	<input checked="" type="checkbox"/>	—	17" premium painted aluminum wheels with bright flange		
—	<input type="checkbox"/>	—	17" 5-spoke bright aluminum wheels		
—	—	<input checked="" type="checkbox"/>	17" heritage aluminum wheels		
<input checked="" type="checkbox"/>	<input checked="" type="checkbox"/>	<input checked="" type="checkbox"/>	P245/45ZR17 performance BSW tires		
<input checked="" type="checkbox"/>	<input checked="" type="checkbox"/>	—	Limited slip rear axle – 3.27:1		
—	—	<input checked="" type="checkbox"/>	Limited slip rear axle – 3.55:1		
<input checked="" type="checkbox"/>	<input checked="" type="checkbox"/>	<input checked="" type="checkbox"/>	Quadra-shock rear suspension system		
<input checked="" type="checkbox"/>	<input checked="" type="checkbox"/>	—	Spare – 15" compact		
—	—	<input checked="" type="checkbox"/>	Spare – 17" compact		
<input checked="" type="checkbox"/>	<input checked="" type="checkbox"/>	<input checked="" type="checkbox"/>	Stabilizer bar – Front and rear		
<input checked="" type="checkbox"/>	<input checked="" type="checkbox"/>	—	Stainless steel dual exhaust system		
—	—	<input checked="" type="checkbox"/>	Stainless steel dual exhaust system with rolled tip		
Seating					
<input checked="" type="checkbox"/>	<input checked="" type="checkbox"/>	—	GT sport front bucket seats		
—	—	<input checked="" type="checkbox"/>	Mach 1 sport front bucket seats with comfort weave leather inserts		
<input checked="" type="checkbox"/>	—	—	Cloth seating surfaces		
<input type="checkbox"/>	<input checked="" type="checkbox"/>	<input checked="" type="checkbox"/>	Leather seating surfaces – Coupe		
<input type="checkbox"/>	<input checked="" type="checkbox"/>	—	Leather seating surfaces – Convertible		
<input checked="" type="checkbox"/>	<input checked="" type="checkbox"/>	<input checked="" type="checkbox"/>	Power driver's seat – 6-way		
Interior					
<input checked="" type="checkbox"/>	—	—	AM/FM stereo with single CD player and digital clock		
<input type="checkbox"/>	—	—	AM/FM stereo with single CD and MP3 capability		
<input type="checkbox"/>	<input checked="" type="checkbox"/>	<input checked="" type="checkbox"/>	MACH 460 AM/FM stereo with in-dash 6-disc CD player		
—	<input type="checkbox"/>	—	MACH 1000 AM/FM stereo with in-dash 6-disc CD player		
<input checked="" type="checkbox"/>	<input checked="" type="checkbox"/>	<input checked="" type="checkbox"/>	Floor mats – Front		
<input type="checkbox"/>	<input type="checkbox"/>	<input type="checkbox"/>	Interior Upgrade Package – Includes aluminum-finish door lock posts, grey metallic finish on center panel and shifter bezel, leather-wrapped shift knob and aluminum shift boot trim ring (manual transmission only), and stainless steel footrest/pedals (Mach 1 keeps aluminum shift knob)		
<input checked="" type="checkbox"/>	<input checked="" type="checkbox"/>	<input checked="" type="checkbox"/>	Leather-wrapped steering wheel		
<input checked="" type="checkbox"/>	<input checked="" type="checkbox"/>	<input checked="" type="checkbox"/>	Speed control		
—	<input checked="" type="checkbox"/>	<input checked="" type="checkbox"/>	Visor vanity mirrors – Illuminated (Convertible only)		
Exterior					
<input checked="" type="checkbox"/>	<input checked="" type="checkbox"/>	<input checked="" type="checkbox"/>	Fog lamps		
<input checked="" type="checkbox"/>	<input checked="" type="checkbox"/>	<input checked="" type="checkbox"/>	Rear spoiler		
—	—	<input checked="" type="checkbox"/>	Tape stripe – Hood and bodyside		

*Standard on Mustang Premium Coupe only.

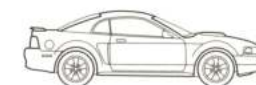

COUPE

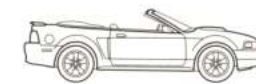

CONVERTIBLE

INTERIOR/EXTERIOR COMBINATIONS

				Oxford White
				Medium Parchment
				Medium Graphite
				Dark Charcoal
				Midnight Black
Coupe				
■	■	■	■	Oxford White
			■	Zinc Yellow
■	■	■	■	Torch Red
■	■	■	■	Red Fire Metallic*
■	■	■	■	Tropic Green Metallic
■	■	■	■	Sonic Blue Metallic
■	■	■	■	True Blue Metallic
	■	■	■	Silver Metallic*
■	■	■	■	Dark Shadow Grey Metallic*
■	■	■	■	Black
Convertible				
■	■		■	Oxford White
■			■	Zinc Yellow
	■	■	■	Torch Red
■	■	■	■	Red Fire Metallic*
■	■	■	■	Tropic Green Metallic
■	■	■	■	Sonic Blue Metallic
■	■	■	■	True Blue Metallic
	■	■	■	Silver Metallic*
■	■	■	■	Dark Shadow Grey Metallic*
■	■	■	■	Black
GT				
■	■		■	Oxford White
■			■	Zinc Yellow
	■	■	■	Torch Red
■	■	■	■	Red Fire Metallic*
■	■	■	■	Tropic Green Metallic
■	■	■	■	Sonic Blue Metallic
■	■	■	■	True Blue Metallic
	■	■	■	Silver Metallic*
■	■	■	■	Dark Shadow Grey Metallic*
■	■	■	■	Black
Mach 1				
■				Oxford White
■				Zinc Yellow
■				Torch Red
■				Azure Blue*
■				Dark Shadow Grey Metallic*
■				Black

*New for 2003 (Azure Blue is unique for Mach 1).

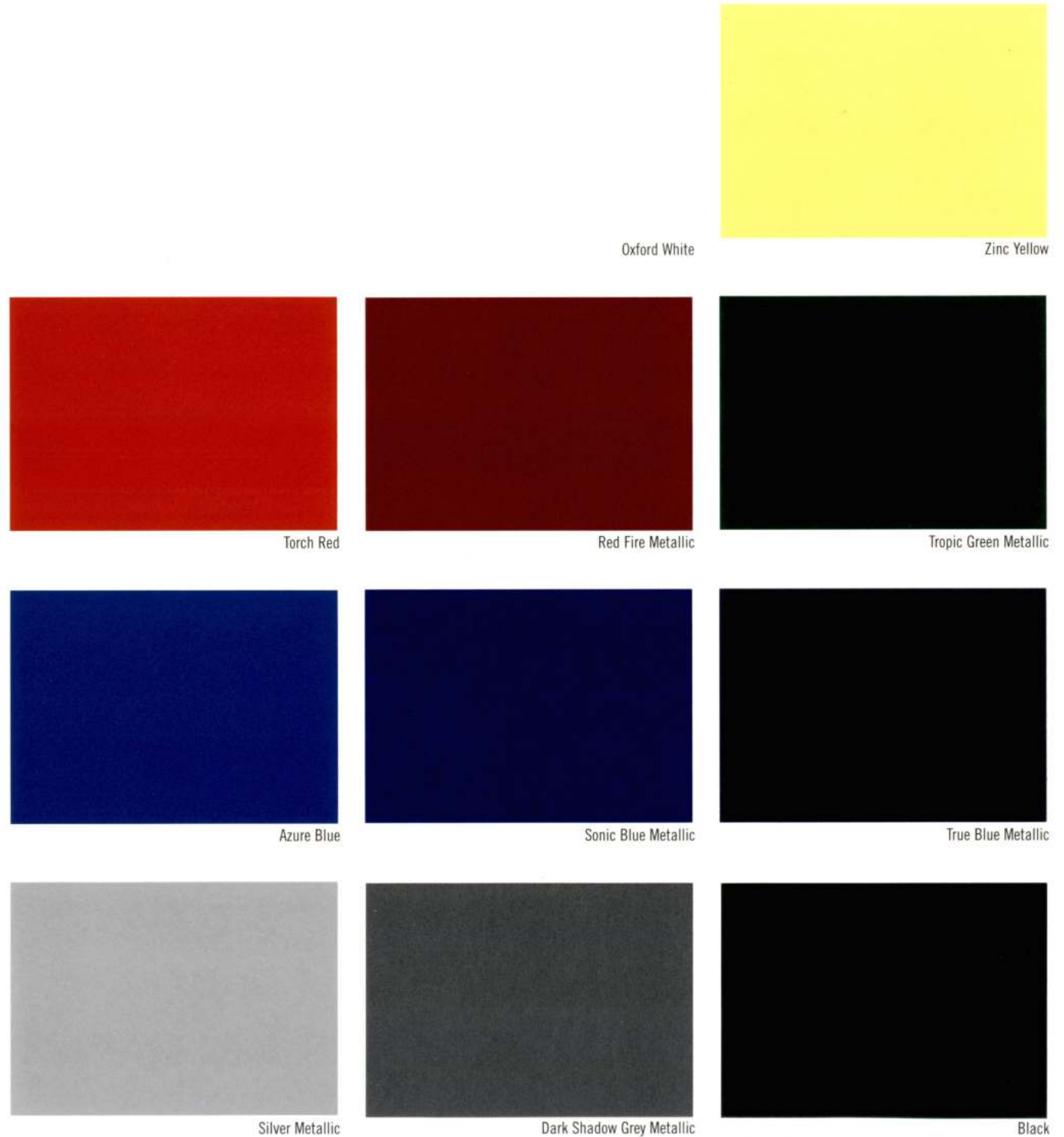

Ford uses clearcoat paint for beauty and protection. Colors shown are representative only. See your dealer for actual paint/trim options.



Medium Parchment Cloth



Medium Parchment Leather



Medium Graphite Cloth



Medium Graphite Leather



Dark Charcoal Cloth



Dark Charcoal Leather



Oxford White Leather

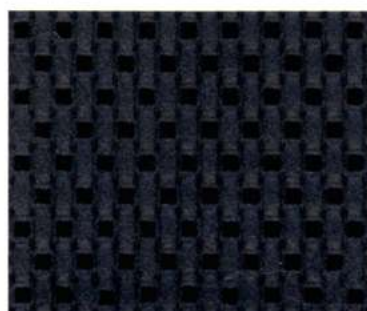

Midnight Black Leather



16" Painted Aluminum Wheel (Coupe only)
Standard on Coupe and Deluxe Coupe



16" Bright Machined-Aluminum Wheel
Standard on Deluxe Convertible and
Premium Coupe



16" Polished Aluminum Wheel
Available with Pony Package



17" Painted Aluminum Wheel
Standard on GT Deluxe



17" Premium Painted Aluminum Wheel
with Bright Flange
Standard on GT Premium



17" Bright Aluminum Wheel
Optional on GT Premium



17" Heritage Aluminum Wheel
Standard on Mach 1



3.8L OHV 12-Valve V6

Horsepower: 193 hp @ 5500 rpm
Torque: 225 lb.-ft. @ 2800 rpm



4.6L SOHC 16-Valve V8

Horsepower: 260 hp @ 5250 rpm
Torque: 302 lb.-ft. @ 4000 rpm



4.6L DOHC 32-Valve V8

Horsepower: 305 hp @ 5800 rpm
Torque: 320 lb.-ft. @ 4200 rpm



1



2



3



4



5



6



7

- 1 Start your Mustang from inside the warm confines of your home with the **remote start** option.
- 2 Available chrome **skuff plate** emblazoned with our favorite galloping pony.
- 3 Available for Mustang Convertible is the **mini-tonneau cover**. Snap it on over the rear seat for a sleek two-seater look.
- 4 Turn your trunk into "a place for everything and everything in its place" with the enclosed multi-level **cargo organizer**.
- 5 Available **race-inspired performance front seats**. Trimmed in leather with high bolsters designed to hold you better in the corners. It's the perfect thing to have... unless you plan on standing up while you're ripping through the quarter-mile.
- 6 17" **gleaming 5-spoke Premium** beauties. One-of-a-kind. But you'll get four.
- 7 The latest in performance apparel for your dash is this **double-brushed satin-aluminum gauge cluster surround**.



www.fordvehicles.com

Get information on any Ford vehicle, print e-brochures or take a look at financing and leasing options. Ford owners can enjoy the benefits of **My Ford**, a private, owners-only area of fordvehicles.com, designed to provide a single, convenient area to manage vehicle information, including maintenance, financing and web services. Our website also offers details about European Delivery, the Pre-Owned Ford program, Ford Credit and more. There's a world of information, but only one address to remember, fordvehicles.com.



The Mustang Life

Do you eat, dream and live the Mustang Life as much as we do? Cool. Want to be in the Mustang know before the rest of the world gets an earful? Want to know what's really going on in the fast-paced Mustang world of pony muscle? Then visit www.fordheritage.com/mustang and click on any of the links to connect with the groups that light your tires. It's your complete source for the latest news, specs, classifieds, events around the country, photos, photos and more photos. It's chock-full of the stuff that makes our heart pump around the redline. And you'll also find a list of Mustang clubs in your area. They are, of course, dedicated to keeping the Mustang spirit alive and kicking. They're people just like you who love to look at, drive and have fun just being around one of America's longest-lasting love affairs. Join in.



Ford Credit and Red Carpet Lease

Many lease managers have completed several hours of training in a Red Carpet Lease program designed to make us the best in the business. We think you'll find a Red Carpet Lease the best way to lease.

Under the New Vehicle Limited Warranty, you'll receive Bumper-to-Bumper, no-deductible coverage on your new Ford vehicle for 3 years/36,000 miles. You'll also receive unlimited-mileage, no-deductible corrosion perforation coverage for five years. Ask your Ford Dealer for a copy of this warranty.

During its 3-year/36,000-mile limited warranty period, every new Ford vehicle includes the assurance and support of a 24-hour emergency Roadside Assistance program. Roadside Assistance includes such services as fuel delivery, tire changes, jump starts, and help when you are locked out of your vehicle. Ask your Ford Dealer for complete details about this program.

Complete information on our vehicle lineup is available on our website. To get more information, please visit us at www.fordvehicles.com. Likewise, to get details on various financing options available on your new Ford vehicle, please visit www.fordcredit.com. Doing so can give you a head start before talking to your Ford Dealer about financing your new Ford vehicle.



no boundaries

fordvehicles.com

FORD. NO BOUNDARIES. WHEN YOU LIVE WITH SPIRIT AND PASSION, THE POSSIBILITIES OF LIFE AND ACHIEVEMENT ARE LIMITLESS. THERE ARE NO BOUNDARIES. EVERY PRODUCT FORD MOTOR COMPANY DESIGNS AND BUILDS IS THE DIRECT RESULT OF 100 YEARS OF THAT SPIRIT AND PASSION. IT WAS PRESENT WHEN HENRY FORD FOUNDED THE COMPANY IN 1903 AND WHEN THE FIRST AUTOMOBILE ROLLED FROM HIS WORKSHOP. TODAY, IT IS MORE ALIVE THAN EVER. THERE ARE NO BOUNDARIES TO OUR ENDLESS DRIVE TO TURN A NO INTO A RESOUNDING YES. TO GO BEYOND WHAT WE THOUGHT WAS POSSIBLE. TO DREAM: AND THEN CREATE CARS THAT ARE AS EMOTIONALLY FULFILLING TO OWN AS THEY ARE EXHILARATING TO DRIVE. AND THERE ARE NO BOUNDARIES TO OUR DEDICATION – STRIVING TO BRING YOU THE HIGHEST QUALITY, MOST EXCITING, BEST ENGINEERED, MOST RELIABLE PRODUCTS IN THE WORLD.



Ford Motor Company
100 YEARS